

ASKING PRICE

£530,000

Hunts Mead

Enfield, EN3 7LU Freehold

PROPERTY SUMMARY

A spacious and extended 3 bedroom end of terraced family house located in a desirable quiet residential road off Green Street, conveniently placed close to local shops, schools and Durants Park and less than 0.5m to Brimsdown Train Station (serving London Liverpool Street). The property is offered for sale on a chain free basis and viewing is highly recommended.
Features include:-
Gas central heating,
Double glazing,
Spacious living room,
Extended kitchen/diner,
Ground floor shower room and 1st floor family bathroom,
Front off street parking for 2 cars,
Rear garden,
Secure/gated rear vehicle access road,
Garage and hard standing to rear.

3 2 1 D























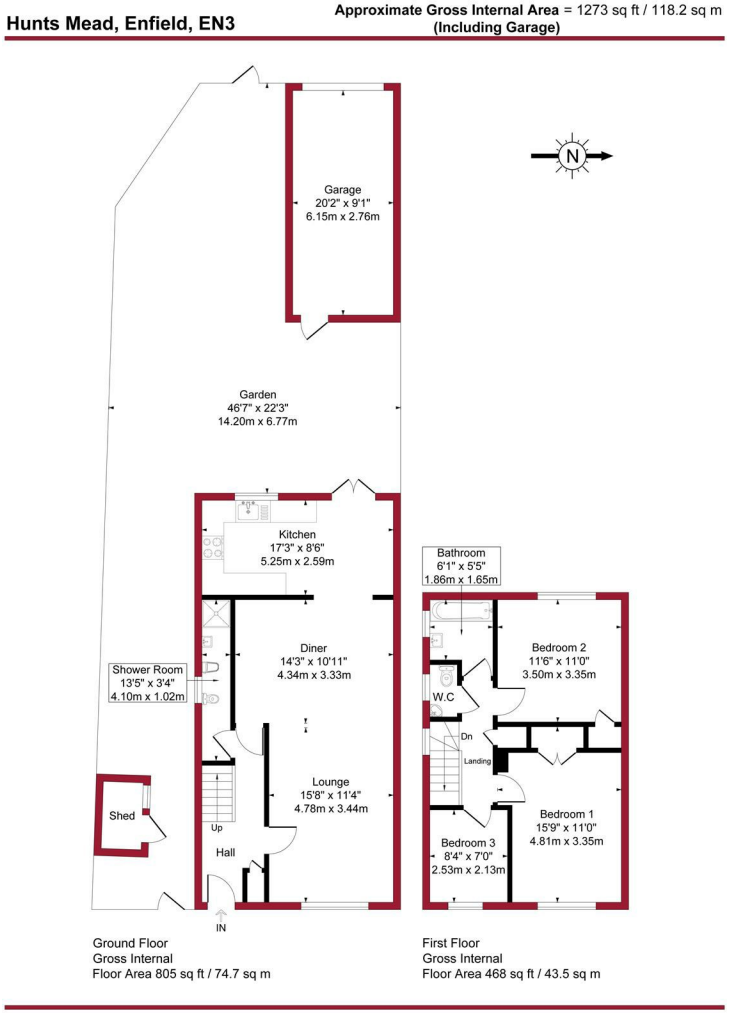

For a guide to the area please scan this code for more information



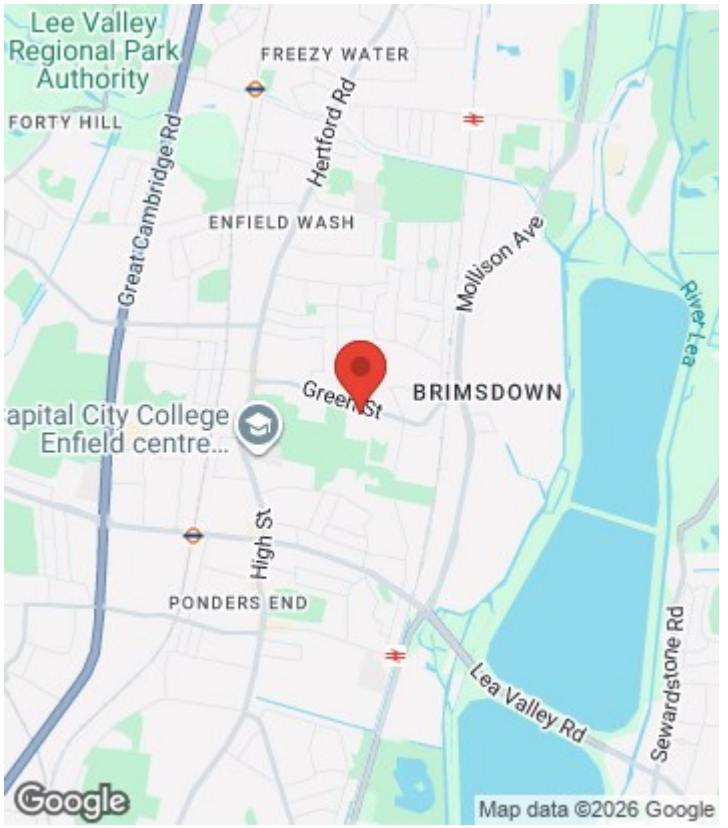

House - End Terrace

Freehold

Council: Enfield

Council Tax Band: D

Agents Note: Whilst every care has been taken to prepare these particulars, they are for guidance purposes only. All measurements are approximate and are for general guidance purposes only and whilst every care has been taken to ensure their accuracy, they should not be relied upon and potential buyers/tenants are advised to recheck the measurements

Castles
LONDON

OFFICE ADDRESS
243 - 245 Hertford Road
Enfield
London
EN3 5JJ

OFFICE DETAILS
0208 804 8000
enfield@castles.london
https://www.castles.london

